

ORDER ON-LINE

WWW.NEFFCO.COM/NEFFJACKETSHOP

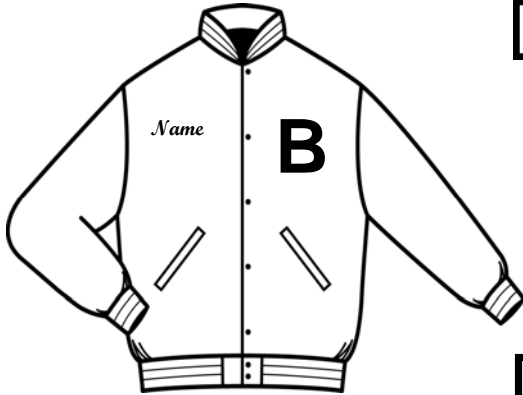

BOLTON BAND



Royal Wool Jacket w/ Full Quilt Lining

SIZING DATE: TBD

Student Name: _____

Time: _____

Location: _____

Delivery: 6-8 weeks (approx.)

Payment: Full payment is due to Mr. Chipman _____

Wool Jacket / Leather Sleeves \$ 177.00
Wool Jacket / Vinyl Sleeves \$ 112.00

Price Above Includes:

*Wool leather/vinyl sleeve jacket with full quilt lining

*Student name, instrument, graduation year embroidered on front right chest

"Bolton Wildcat Band" embroidered on jacket back.

*Shipping and Taxes included in price if you order at the jacket fitting.

ADDITIONAL INFORMATION

RIGHT CHEST EMBROIDERY: PLEASE PRINT CLEARLY!

First Name (1st line) _____

Graduation Year (2nd line) _____

Instrument (3rd line) _____

Exact Cash, Money Order, Personal Check, and Credit / Debit Cards Accepted

SIZE: _____ (add \$25.00 for a 4XL or Larger)

TOTAL

\$ _____

PAYMENT INFORMATION

Credit Card MUST BE FOR FULL AMOUNT

Payment form with fields for VISA, MASTERCARD, DISCOVER/NOVUS, CARD NUMBER, EXPIRATION DATE, PHONE, CARDHOLDER'S NAME, and ADDRESS.

Personal Check

MAKE CHECKS PAYABLE TO: The Neff Company

Check # _____ Amount \$ _____

Name on Check: _____

Daytime Phone (_____) _____